

**S  
A  
M  
P  
L  
E  
B  
A  
L  
L  
O  
T**

A		B		C	
---	--	---	--	---	--

**Sample Ballot - Democratic Party Primary  
Beaufort County, North Carolina  
March 3, 2020**

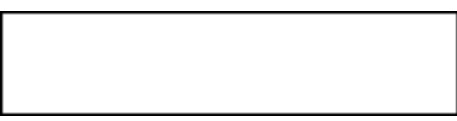

**D0002**

**BALLOT MARKING INSTRUCTIONS:**

- A. With the marking device provided or a black ball point pen, completely fill in the oval to the left of each candidate or selection of your choice as shown.
- B. If you tear, deface or wrongly mark this ballot, return it to request a replacement.

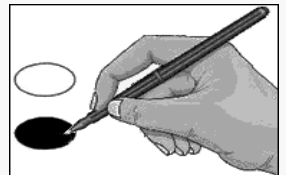

FEDERAL OFFICES	STATE OFFICES	NC Treasurer (You may vote for ONE)
<b>Presidential Preference</b> (You may vote for ONE)	<b>NC Governor</b> (You may vote for ONE)	<input type="radio"/> <b>Dimple Ajmera</b> <input type="radio"/> <b>Ronnie Chatterji</b> <input type="radio"/> <b>Matt Leatherman</b>
<input type="radio"/> <b>Deval Patrick</b> <input type="radio"/> <b>Bernie Sanders</b> <input type="radio"/> <b>Tom Steyer</b> <input type="radio"/> <b>Elizabeth Warren</b> <input type="radio"/> <b>Marianne Williamson</b> <input type="radio"/> <b>Andrew Yang</b> <input type="radio"/> <b>Michael Bennet</b> <input type="radio"/> <b>Joseph R. Biden</b> <input type="radio"/> <b>Michael R. Bloomberg</b> <input type="radio"/> <b>Cory Booker</b> <input type="radio"/> <b>Pete Buttigieg</b> <input type="radio"/> <b>Julián Castro</b> <input type="radio"/> <b>John K. Delaney</b> <input type="radio"/> <b>Tulsi Gabbard</b> <input type="radio"/> <b>Amy Klobuchar</b> <input type="radio"/> <b>No Preference</b>	<input type="radio"/> <b>Ernest T. Reeves</b> <input type="radio"/> <b>Roy Cooper</b>	<b>End of Ballot</b>
	<b>NC Lieutenant Governor</b> (You may vote for ONE)	
	<input type="radio"/> <b>Allen Thomas</b> <input type="radio"/> <b>Bill Toole</b> <input type="radio"/> <b>Terry Van Duyn</b> <input type="radio"/> <b>Chaz Beasley</b> <input type="radio"/> <b>Yvonne Lewis Holley</b> <input type="radio"/> <b>Ron Newton</b>	
	<b>NC Auditor</b> (You may vote for ONE)	
	<input type="radio"/> <b>Luis A. Toledo</b> <input type="radio"/> <b>Beth A. Wood</b>	
	<b>NC Commissioner of Agriculture</b> (You may vote for ONE)	
<b>US Senate</b> (You may vote for ONE)	<input type="radio"/> <b>Walter Smith</b> <input type="radio"/> <b>Jenna Wadsworth</b> <input type="radio"/> <b>Donovan Alexander Watson</b>	
<input type="radio"/> <b>Erica D. Smith</b> <input type="radio"/> <b>Steve Swenson</b> <input type="radio"/> <b>Cal Cunningham</b> <input type="radio"/> <b>Trevor M. Fuller</b> <input type="radio"/> <b>Atul Goel</b>	<b>NC Superintendent of Public Instruction</b> (You may vote for ONE)	
	<input type="radio"/> <b>Keith A. Sutton</b> <input type="radio"/> <b>James Barrett</b> <input type="radio"/> <b>Constance (Lav) Johnson</b> <input type="radio"/> <b>Michael Maher</b> <input type="radio"/> <b>Jen Mangrum</b>	

A		B	North Carolina	C	Ballot Style D0002
---	--	---	----------------	---	--------------------